189

This Is Amazing Grace

Bethel Music
feat. Jeremy Riddle

Moderate ♩ = 99

Intro: Pads

On Cue Add Ac Gtr

C C(sus4) C C(sus4) C

mp

A **Verse:** Add Piano & Pads (Full Band on D.S.)
Who breaks the power

C F

mp - *mf*

Am G Fmaj7

(2x on D.S.) *f*

B **Chorus:** Add Organ, Bass & Drums (Kick & Toms 2 & 4)
This is Amazinig Grace On D.S. Full Band (Drums accent on 2 & 4)

C F

mf (*f* on D.S.)

1. Am G

2. Am G To Coda

C **Interlude:** Full Band (Kick & Toms 2 & 4) - Ele Gtr Line

C Fmaj7 D.S. al Coda

f 8vb

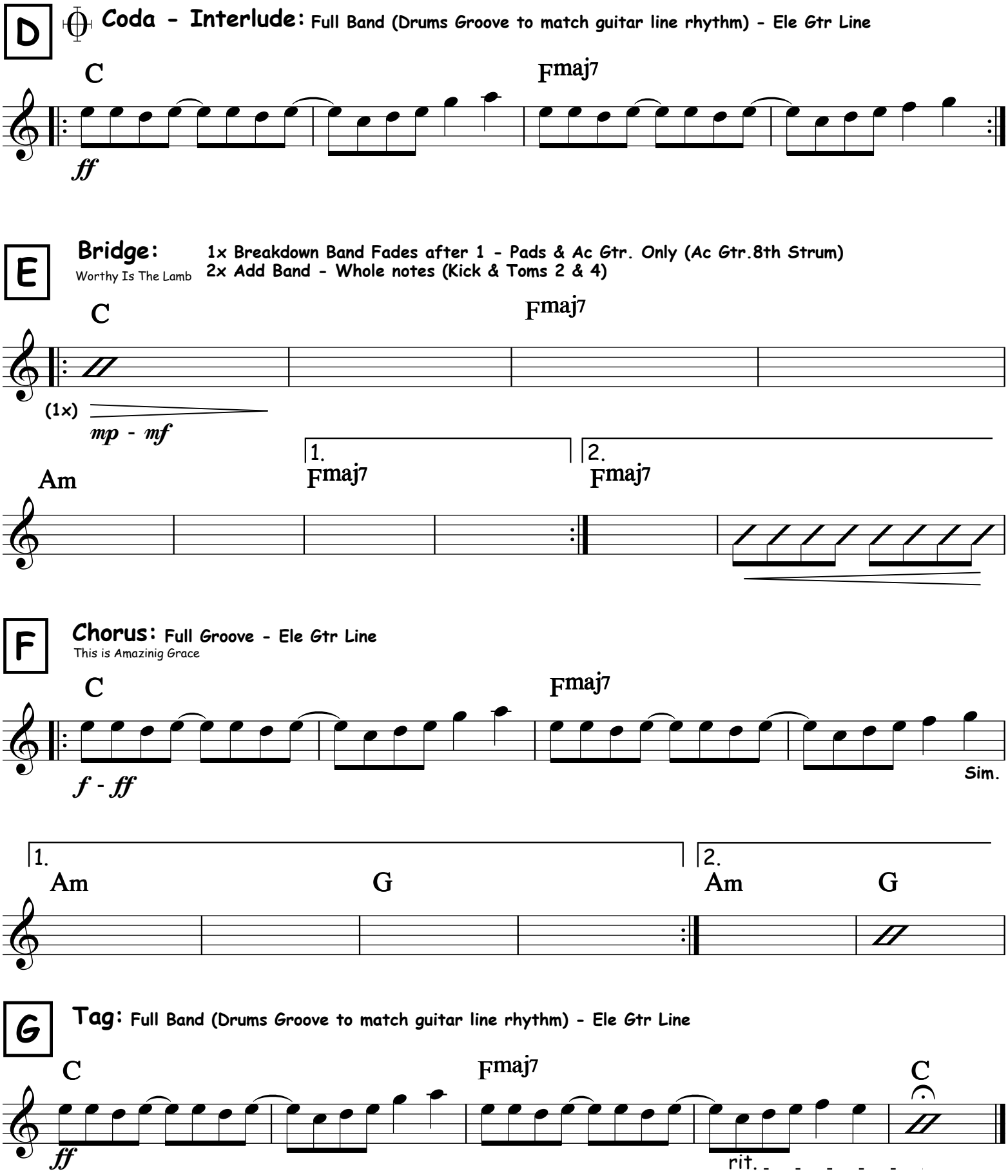
D
Coda - Interlude: Full Band (Drums Groove to match guitar line rhythm) - Ele Gtr Line
C
Fmaj7
ff
E
Bridge:
Worthy Is The Lamb
1x Breakdown Band Fades after 1 - Pads & Ac Gtr. Only (Ac Gtr.8th Strum)
2x Add Band - Whole notes (Kick & Toms 2 & 4)
C
Fmaj7
(1x)
mp - mf
Am
1.
Fmaj7
2.
Fmaj7
F
Chorus: Full Groove - Ele Gtr Line
This is Amazinig Grace
C
Fmaj7
f - ff
Sim.
1.
Am
G
2.
Am
G
G
Tag: Full Band (Drums Groove to match guitar line rhythm) - Ele Gtr Line
C
Fmaj7
C
ff
rit.